

Acceptance Integrity Love Accountability
Healing Care Love Accountability
ntability Acceptance Integrity A
ity Care Respect Healing Love In
Accountability Acceptance Acco
ct Love Integrity Care Healing L
g Acceptance Respect Love Car
e Healing Care Love Accountab
ontability Acceptance Integrity
grity Care Respect Healing Love
e Accountability Acceptance Ca
pect Love Integrity Care Healing
ling Acceptance Respect Love
ealing Care Love Accountability
tability Acceptance Integrity Lo
y Care Respect Healing Love Ac
Accountability Acceptance Care
t Integrity Care Healing Ac
Acceptance Respect Love Integ
e Healing Care Love Accountab
ountability Acceptance Integrity

Annual Report

July 1, 2023 - June 30, 2024



VERA LLOYD
PRESBYTERIAN FAMILY SERVICES

est. 1923



OUR CORE VALUES

MISSION

The mission of Vera Lloyd Presbyterian Family Services is to heal, prepare and empower children, youth and families in need.

VISION

Our collective vision is for children, youth and families to have the resources they need to be successful.

CALLING

Our calling is to share Christ's healing love with children, youth and families.

CORE VALUES

Vera Lloyd is an organization that fosters a culture of caring and respect, is committed to accountability and integrity, and is dedicated to the inclusion and acceptance of all.

Vera Lloyd believes in the value of every human being. We strive to create safe and inclusive environments that celebrate diversity and foster positive relationships.

LETTER OF ADDRESS



Dear Friends,

The Centennial Celebration continued during the last half of 2023 and culminated with a Time Capsule Ceremony in January 2024. Plans are to open the Time Capsule in 20 years. Awareness was the main goal for our Centennial year. We wanted more people to know about our important work and Vera Lloyd gained many new supporters, followers and friends through those efforts.

Our secondary goal for the Centennial was fundraising, specifically for Phase 1 of renovating our multi-purpose gym. I am pleased to report that many generous gifts made that possible. Phase 1 is complete as of this writing! Our youth are enjoying this beautiful new space. Now on to plans for Phase 2, which will include an emphasis on Workforce Education.

Other highlights from FY 23-24:

- Expanded our Division of Youth Services (DYS) Therapeutic Group Home program by adding a new home.
- Added Workforce Education to our core programming, with a goal of having our youth leave Vera Lloyd workforce ready.
- Continued to enhance our clinical services to help meet the mental health and behavioral needs of our youth 24-7.
- Increased security on campus to help ensure the safety of our youth and staff.
- Blessed to have several youth complete their treatment at Vera Lloyd and go to a forever home!

Thank you for all your generous support. It allows us to continue the important work that Lulu Williamson started more than 100 years ago.

With gratitude,

Donna Mahurin, CEO

VERA LLOYD PROGRAMS



Therapeutic Group Home

- Males, ages 11 -17
- 3 to 9 month stay
- Youth in Custody of Division of Youth Services
- 20 - bed capacity

Qualified Residential Treatment Program

- Males and females
- Ages 6-17
- Youth in Foster Care
- 14 - bed capacity

Supervised Independent Living Program

- Males ages 18 -21
- Life skills training, coaching and mentoring
- Enrolled in educational program and/or employed

Schmidt Center Counseling

- Provides individual and group counseling to youth
- Offers community counseling
- Accepts private insurance, Medicare and Medicaid

Resource Parent Training

- Twice a month foster & adoptive training/support classes
- Serves 18 counties in Arkansas
- Helps build community among foster and adoptive parents

June 2023 - July 2024 Fiscal Year

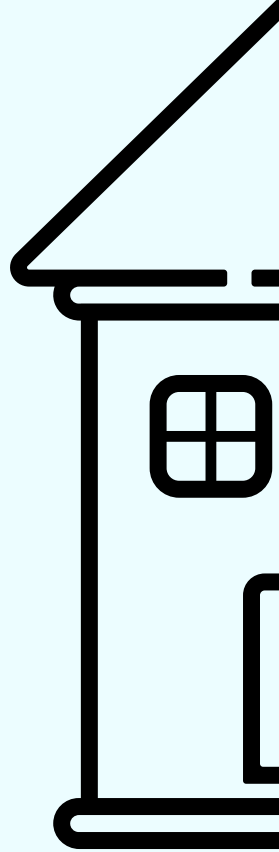

LIVES CHANGED



Youth Demographics

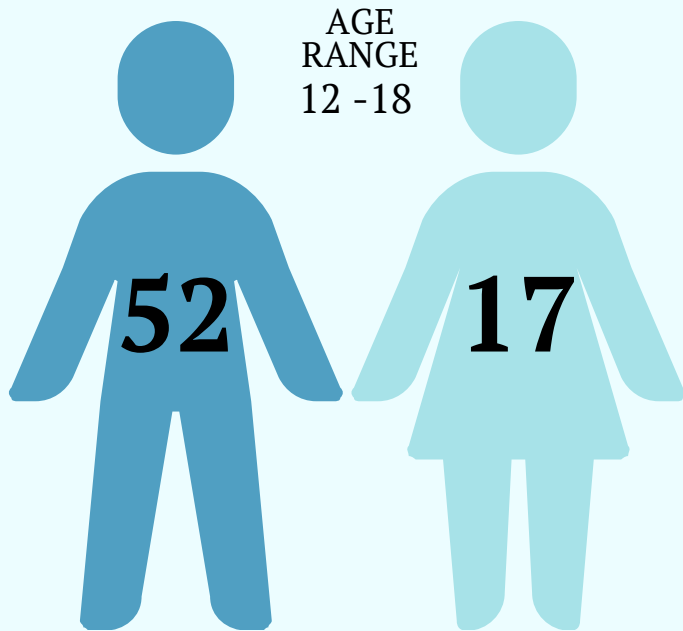

266
children and their
foster and/or
adoptive parents
benefited from
Resource Parent
Training.

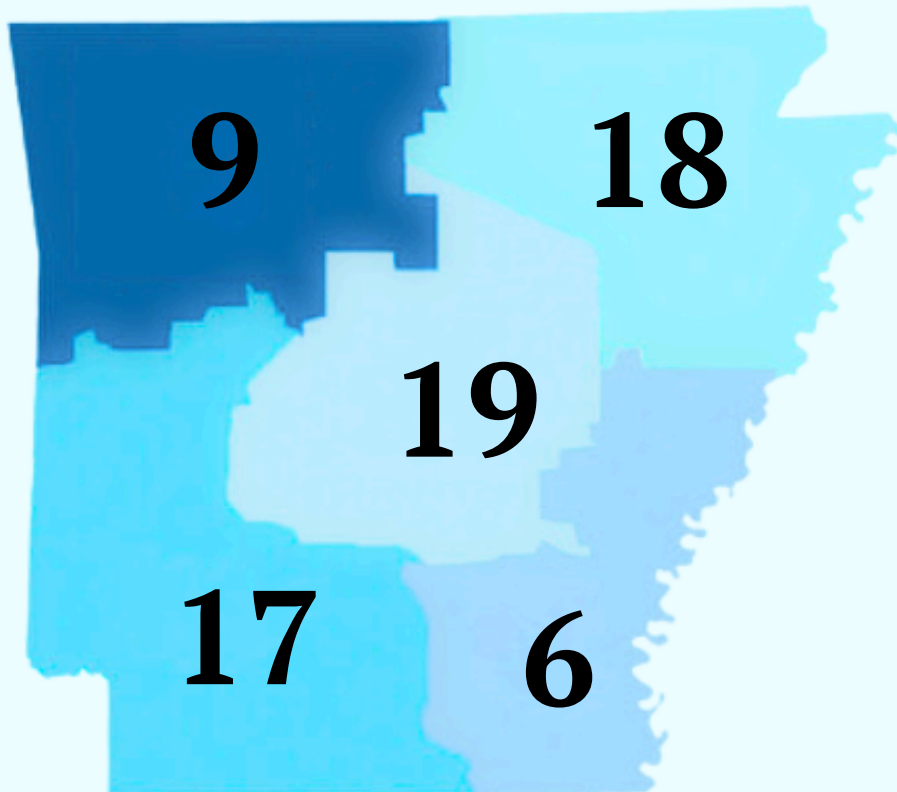

69
Youth

LIVES CHANGED

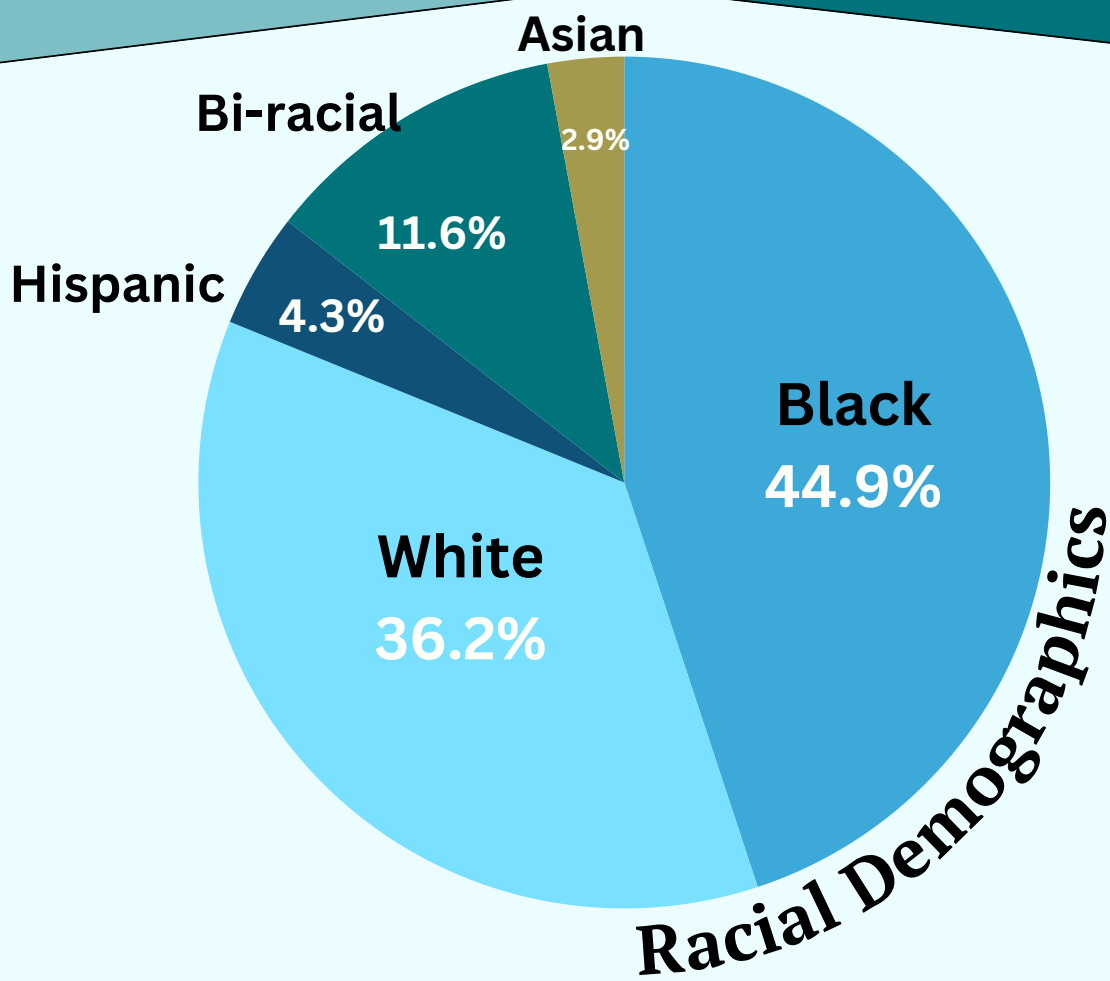

Residential Program Breakdown

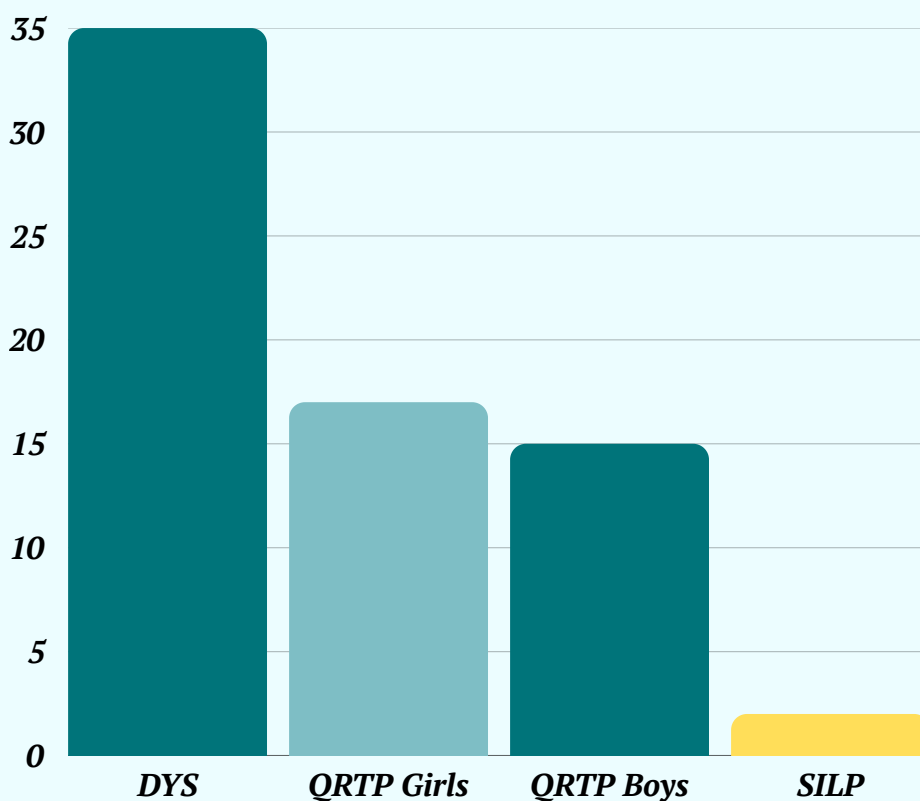

FINANCIAL IMPACT

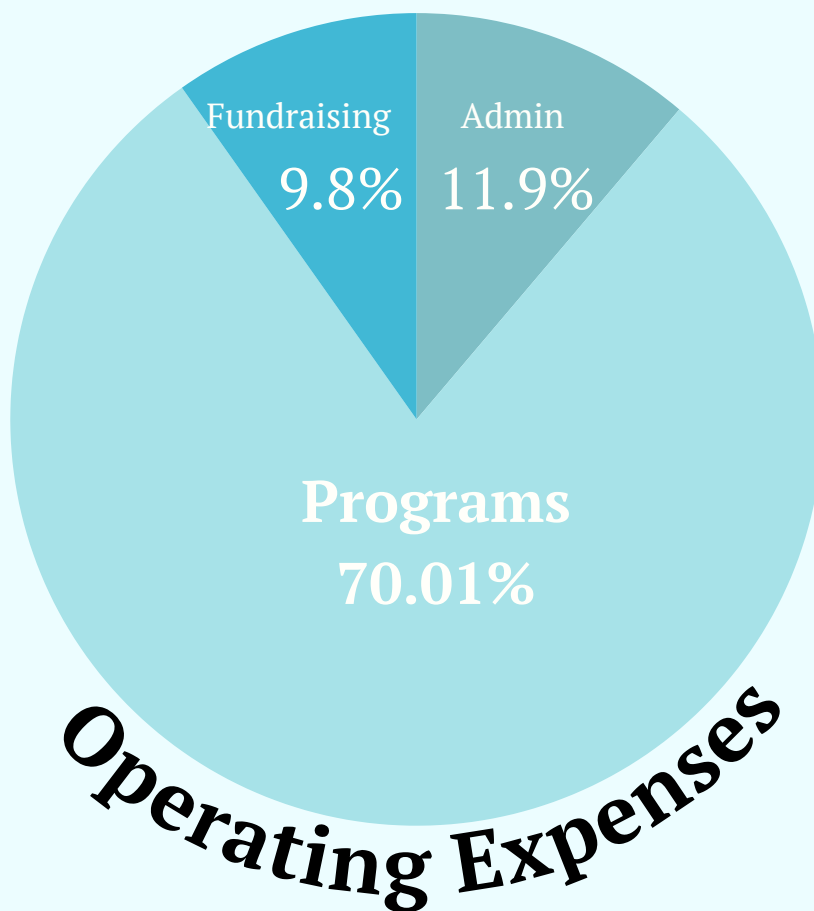
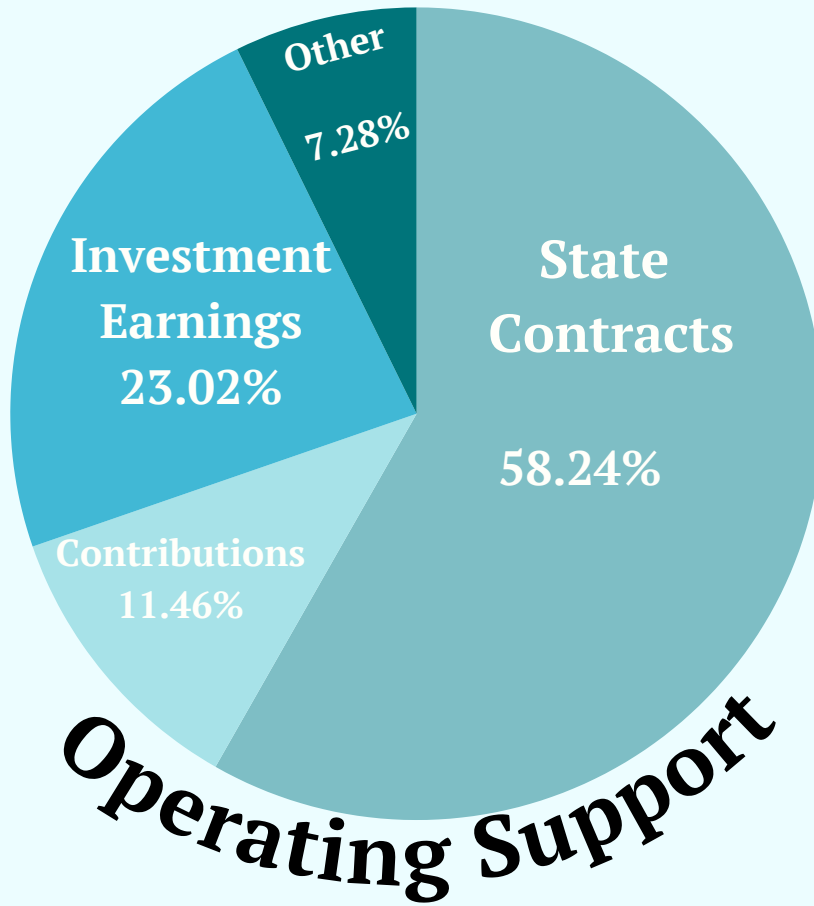



GYM RENOVATION

Before



Thanks to many friends and supporters, more than \$500,000 was raised to complete phase 1

Phase 1 included

- Four (4) new doors
- New light fixtures
- New paint for all interior walls
- Removal of old gym floor
- Installation of new gym floor
- Installation of new bleachers and an emergency generator

and

After



There's still work to do!

Phase 2 will include

- Renovation of serving/dining area
- Renovation of all classrooms
- Addition of a north lobby
- Four (4) new windows
- Addition of south entrance and exit

**Phase 2 project
estimate - \$500,000**

WORK FORCE EDUCATION



Our youth will not always be at Vera Lloyd or in state care and statistically they face overwhelming obstacles aging out of foster care.

But we are helping change that!

Through our workforce education program, our youth have the opportunity to participate in an on-campus work program, life skills training and exposure to career exploration through field trips, guest speakers and community partnerships.



FRIENDS OF VERA LLOYD



LULU WILLIAMSON LEGACY SOCIETY

These are donors who have designated Vera Lloyd in their estate plans. Legacy gifts make an ongoing and lasting impact on Arkansas' children, youth and families.

ACTIVE MEMBERS

Includes donors who have officially notified the agency of their intent to include Vera Lloyd in their estate plan.

Mrs. Lynda Bowman
Mr. and Mrs. William Cagle
Mr. and Mrs. Robert Dawson
Mrs. Faye Edmondson
Dr. and Mrs. Paul Gardner
Ms. Emily R. Hall
Mr. and Mrs. Sam Highsmith
Rev. Robert Hyatt
Mr. and Mrs. James W. Hyden
Mrs. Martha Dean Jansen
Mr. and Mrs. Marvin C. Leister, Jr.
Mr. Tommy Maxwell
Ms. Vicki E. Phares
Ms. Dot Reeves
Ms. Marci Riggs
Mrs. Doris Simmons
Mrs. Ann Smith
Mr. and Mrs. Alan Wooten



SUSTAINER CIRCLE

Vera Lloyd's group of core, committed monthly donors. Launched in 2020, sustainers enable Vera Lloyd to better serve children, youth and families in need by helping the organization's team respond to youth and campus needs immediately without requiring prior fundraising.

Ms. Barbara R. Allen
Mr. and Mrs. Richard C. Bishop
Mr. and Mrs. William Deese
Mr. and Mrs. Mike Farris
Mrs. Becky Gaskins
Mrs. Maggie Koone
Mr. and Mrs. David Laney
Mr. and Mrs. Alan Lewis
Rev. Dr. Robert Lowry and
Mr. Brian Smith

Mr. and Mrs. Lee Majors
Mr. and Mrs. Clark Mowry
Mrs. Joan Neikirk
Ms. Alison S. Newman
Ms. Melanie Palmer
Ms. Natalie Clark Reynolds
Mrs. Doris Simmons
Mr. Charlie Turner
Mrs. Diane Warren

FRIENDS OF VERA LLOYD



ANNIE B. WELLS LEADERSHIP SOCIETY

*Our Leadership Society is a group of committed donors who have given \$1,000 or more during the fiscal year from **July 1, 2023- June 30, 2024**. This is a special group of donors that faithfully commit to support Vera Lloyd at a higher level.*

Mr. and Mrs. Bruce Allen	Mr. and Mrs. Matthew Jeffery	Rev. and Mrs. Stewart Smith
Ms. Barbara R. Allen	Dr. Jerry Jones	Mr. and Mrs. Larry B. Stanley
Mr. Hamid Amin	Mr. and Mrs. John C. King, Jr.	Mr. and Mrs. Larry Stephens
Ms. Anne H. Anderson	Dr. and Mrs. Robert Kirst	Mr. James Thom, IV
Mr. and Mrs. Collins Andrews, III	Mrs. Maggie Koone	Ms. Cindy F. Walters
Rev. Susan Arnold and	Mr. and Mrs. Peter K. Leer	Mr. and Mrs. Leonard Warden, III
Rev. John Arnold	Mr. and Mrs. Alan Lewis	Mr. and Mrs. Ron Warren
Ms. Rebecca Baldwin	Mr. and Mrs. Matt Lewis	Mr. and Mrs. Ross Whipple
Rev. Tasha Blackburn and	Rev. Dr. Robert Lowry and	Dr. and Mrs. Richard D. Wilhelm
Rev. Phil Blackburn	Mr. Brian Smith	Mr. & Mrs. James Williamson, Jr.
Mr. and Mrs. Brent Birch	Mr. and Mrs. Emon Mahony	Mr. and Mrs. Sam Whitaker
Mr. and Mrs. Bob Birch	Mr. and Mrs. DeWayne Mahurin	Mrs. Kelle Wolf
Mr. and Mrs. Richard C. Bishop	Mr. and Mrs. James M. Matheny	Mr. Dennis Zymboly
Mr. and Mrs. Richard Booth	Mr. Tommy Maxwell	
Mrs. Lynda Bowman	Dr. and Mrs. William R. Morrow	
Mr. and Mrs. Fred I. Brown	Mr. and Mrs. Clark Mowry	
Mr. and Mrs. William Cagle	Mrs. Betty Murphy	
Mr. Stephen Coburn	Mr. and Mrs. Lee Murphy	
Mr. and Mrs. Cotton	Ms. Alison S. Newman	
Cunningham	Mr. and Mrs. Donald O. Pederson	
Mrs. Kerri Daniels	Mr. and Mrs. Andrew Pickens	
Ms. Susan Eschenbrenner	Ms. Gail Pittman	
Ms. Misty Eubanks	Mr. and Mrs. Michael Pomeroy	
Mr. and Mrs. Mike Farris	Mrs. Frances B. Pugh	
Mr. Eugene Felton	Mr. & Mrs. John T. Pugh, Sr.	
Mr. and Mrs. Darell Fisher	Ms. Marsha K. Reinert	
Mrs. Becky Gaskins	Ms. Marci Riggs	
Mrs. Maya Goree	Ms. Julie C. Robbins and	
Mr. and Mrs. Lawrence Grubb	Mr. John Pugh Jr.	
Ms. Emily R. Hall	Mr. and Mrs. Don Rodgers	
Mr. and Mrs. Brian Hargis	Mr. and Mrs. Sam Rogers	
Mrs. Wanda Hartnuss and	Mr. and Mrs. Bill Rubenstein	
Mr. Werner Schwarz	Mr. and Mrs. Richard Rutherford	
Ms. Sara Heckle	Ms. Beth Sigler	
Mrs. Sharon Heflin	Mrs. Doris Simmons	
Mr. and Mrs. James W. Hyden	Mrs. Ann Smith	
Mr. and Mrs. Louis James		

FRIENDS OF VERA LLOYD



INDIVIDUALS

*This is a list of donors who have given between \$250-\$999 between **July 1, 2023 and June 30, 2024.***

Mr. and Mrs. Jim D. Anderson
Ms. Kathy A. Bailey
Ms. Bettye Balmaz
Mr. and Mrs. F.M. Bellingrath, III
Ms. Liz Black
Mr. and Mrs. Wade Bowen
Ms. Cora Lee Brannon
Mrs. Tracey Bratton
Mrs. Rose Brewer
Ms. LeAnne Burch
Mr. and Mrs. Dan Byars
Mr. and Mrs. David Coldiron
Mr. and Mrs. Charles Cooper
Mr. Baker Coulter
Mr. and Mrs. James Counts
Ms. Valera Clayton-Dodd
Mr. and Mrs. John Earnhardt
Mr. and Mrs. Ron Echols
Mrs. Faye Edmondson
Mr. and Mrs. Larry Ennenga
Mr. and Mrs. James A. Ezell
Ms. Sara Ferril
Mr. and Mrs. Les Finch
Dr. and Mrs. Michael Ford
Mr. and Mrs. Deverick Franklin
Ms. Elizabeth Fulton
Mrs. Gordon Garlington, III
Mr. and Mrs. Grimsley Graham
Mr. and Mrs. Paul Gregory
Mrs. Sherry Harris
Mr. and Mrs. Charles Harwell
Ms. Karma Hatfield
Mr. Jeff C. Henry
Mr. and Mrs. Sam Highsmith
Mr. & Mrs. Edward Hommema

Mr. Faber Horne
Ms. Teresa Jones
Mr. and Mrs. Mark Karnes
Mr. and Mrs. Larry Kirchner
Mr. and Mrs. David Laney
Dr. and Mrs. Steve Lincoln
Mr. and Mrs. Lee Majors
Ms. Liz Matthews
Mr. and Mrs. Donald McDonald
Mr. and Mrs. David Meghreblian
Ms. Sheree Miller
Ms. Elizabeth J. Moore
Mrs. Joan Neikirk
Mr. and Mrs. Charles Pambianchi
Mr. and Mrs. G. W. Puryear
Ms. Dot Reeves
Ms. Natalie C. Reynolds
Mr. and Mrs. Benjamin Richardson
Mr. and Mrs. Keith Riggs
Ms. Marci B. Robertson
Mr. and Mrs. Chris T. Rogers
Mrs. Isabel Rosequist
Mr. and Mrs. H.H. Satterfield
Mr. and Mrs. M. M. Satterfield, Jr.
Mr. and Mrs. Blake Smith
Ms. Barbara Sprague
Mr. and Mrs. Warren Stephenson
Rev. and Mrs. Daniel G. Stitt
Mr. and Mrs. Bob Stroud
Ms. Mary W. Talbert
Mrs. Jamie Thomas
Dr. and Mrs. Bill Trantum
Mr. Mike Wilson

FRIENDS OF VERA LLOYD



CHURCHES & PW GROUPS

Churches, Presbyterian Women groups and other religious organizations that raise funds, donate items and support Vera Lloyd's youth throughout the year.

Broadmoor Presbyterian Church, Shreveport, LA

Central Presbyterian Women, Pine Bluff

Faith Presbyterian Women, Horseshoe Bend

First Presbyterian Church, Arkadelphia

First Presbyterian Church, Bentonville

First Presbyterian Church, Camden

First Presbyterian Church, Conway

First Presbyterian Church, El Dorado

First Presbyterian Church, Fort Smith

First Presbyterian Church, Greers Ferry

First Presbyterian Church, Hot Springs

First Presbyterian Church, Jonesboro

First Presbyterian Church, Magnolia

First Presbyterian Church, Malvern

First Presbyterian Church, Pine Bluff

First Presbyterian Church, Prairie Grove

First Presbyterian Church, Springdale

First Presbyterian Church, Winnsboro, LA

First Presbyterian Women, Arkadelphia

First Presbyterian Women, Camden

First Presbyterian Women, El Dorado

First Presbyterian Women, Ferriday, LA

First Presbyterian Church Women, Fort Smith

First Presbyterian Women, Hot Springs

First Presbyterian Women, Jonesboro

First Presbyterian Women, Malvern

First Presbyterian Women, McGehee

First Presbyterian Women, Morrilton

First Presbyterian Women, Searcy

First Presbyterian Women, Texarkana

First United Methodist Church, Monticello

First United Presbyterian Church, Fayetteville

First United Presbyterian Church, Rogers

Grace Presbyterian Church, Little Rock

Holiday Island Presbyterian Women, Holiday Island

Holmes Chapel Presbyterian Church, Monticello

Kirk of the Hills Presbyterian Church, Fairfield Bay

Kirk of the Hills Presbyterian Women, Fairfield Bay

Minden Presbyterian Church, Minden, LA

Minden Presbyterian Women, Minden, LA

Mount Comfort Presbyterian Church, Fayetteville

New Covenant Parish, Rayville, LA

New Iona Presbyterian Church, West Monroe, LA

Park Hill Presbyterian Church, North Little Rock

Park Hill Presbyterian Women, North Little Rock

Pauline Baptist Church, Monticello

Presbytery of Arkansas, Little Rock

Presbyterian Church of Bella Vista

Presbyterian Church of Crossett

Presbyterian Kirk in the Pine, Hot Springs Village

Presbyterian Women of Bella Vista

Presbyterian Kirk in the Pines Women, HSV

Presbyterian of the Pines, Ruston, LA

Presbyterian Women of the Pines, Texarkana

Presbyterian Women's Association, Springdale

Pulaski Heights Presbyterian Church, Little Rock

Rock Springs United Methodist Church, Wilmar

Second Presbyterian Church, Little Rock

Second Presbyterian Women, Little Rock

Spring River Presbyterian, Hardy

St. Andrews Presbyterian Church, Tulsa, Ok

Synod of the Sun

Tate's Bluff Presbyterian Church

Trinity Freewill Baptist, Hamburg

Trinity Presbyterian Church, Little Rock

Westminster Presbyterian Church, Hot Springs

Westminster Presbyterian Women, Hot Springs

Westover Hills Presbyterian Church, Little Rock

Westover Hills Presbyterian Women, Little Rock

FRIENDS OF VERA LLOYD



CORPORATE & FOUNDATION

Corporate partners, event sponsors, foundation contributors, and other organizations that donate their services, products, financial resources to support Vera Lloyd's mission.

Abboud Workshop
Allied Plumbing & Hardware
Arkansas Community Foundation
Arkansas Wildlife Officers Association
Baker's Electrical Supplies
Ben J. Alzheimer Charitable Foundation
Brewer's Lawn Care
Cadence Insurance
Carl B. & Florence E. King Foundation
Claremore Museum of History
Clearview Glass and Mirror
Commercial Bank & Trust Company
Crystal Bridges
Davis DuBose Knight Forestry
& Real Estate
First Presbyterian Church Foundation
of Fort Smith
First Security Bank - Searcy
Heart of Arkansas United Way
Hyden, Miron & Foster, PLLC
Junior Auxiliary of Monticello
Legacy Termite & Pest Control, Inc.
Majors Forest & Lawn, Inc.
Mitchell Lumber & Hardware, LLC
New Province Brewing Company
NWA Yard Signs
Overstreet Jewelry
Pine Bluff Area Community Foundation
Pinnacle IT
Pomeroy's Hometown Ace
Presbytery of Arkansas

R.A. Pickens & Son, Co.
Raymond James and Associates, Inc.
Rebsamen Fund
Riggs Benevolent Fund
Roy & Christine Sturgis Charitable
Trust
RPM - Prospect Building
Ryburn Motor Company
S&A Partnership
Shadowlawn Garden Club
Simmons Bank
Southern Glazer's AR
Synod of the Sun
The Charles A. Frueauff Foundation
The Kerr Foundation, Inc.
The Ross Foundation
Tipton Pugh Cotton Company
Tito's Vodka
Turner Snax
Two Sisters Piggy Bank
Union Bank & Trust Co.
Walton Family Foundation

Your Legacy Matters



*Rev. Dr. Robert Lowry
Westover Hills Presbyterian Church
Vera Lloyd Foundation Board Vice-Chair*

Making lists is not something I come by naturally. It is a practice I have learned over time. My lists help me do two things. First, they help me walk into a store, get what I need and walk out without a lot of unplanned items. On more than one occasion, I have gone to the hardware store to buy nails and left with a new saw! The second thing my lists help me do is remember the important thing I went to the store for in the first place.

It is so easy in life to get distracted from the things that we intend to do but don't always get around to doing. As my spouse and I have reached a season in life when retirement feels perilously close, I've begun to make lists of the things I want to make sure that we are able to do in the next chapter of life. One of those priorities is to continue being able to contribute to the work of institutions and organizations that matter deeply to us.

ONE OF THOSE PLACES IS VERA LLOYD.

As we have begun to make our lists and do our planning for the next season of life, one thing we have included is a planned gift for Vera Lloyd. Having worked in the church for more than 25 years now, I have come to see the incredible difference that planned giving can make for an organization. The most immediate difference is the financial support that a planned gift provides. In an era of rising need and rapidly increasing costs, Vera Lloyd counts on the generous support of our partners to make our ministry of care and nurture happen.

THERE IS A SECOND THING THAT HAPPENS WITH A PLANNED GIFT - LEGACY

A planned gift to Vera Lloyd is an investment beyond the horizon of our individual lives. It's an investment in a future that we want to be bright and nurturing for the most vulnerable children of Arkansas. There's something exciting that comes from knowing that our ability to touch lives and make a difference extends beyond our lifetimes.

We have prayerfully included Vera Lloyd in our future planning. I hope you will join us by investing in Vera Lloyd today and the Vera Lloyd of tomorrow.

In honor and In Memory

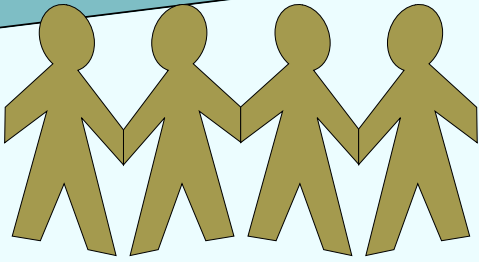

Vera Lloyd offers two types of tribute gifts:

- **In Memoriam Gift** – A memorial gift is a special expression of remembrance.
- **In Honor of Gift** – A gift in honor of someone special. Birthdays, holidays and “just because” are all great reasons to make an honor gift.

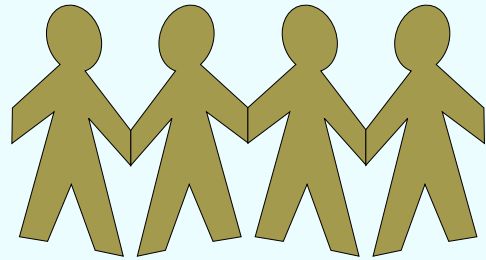

Tribute gifts can mark important occasions, honor someone special or recognize the legacy of someone who passed away.

They are meaningful ways to express your love, respect and gratitude.

When you make a tribute gift, we will inform the family and/or honoree of your gift. All tribute gifts made to Vera Lloyd directly benefit our endowment helping to ensure a future of service to children, youth and families of Arkansas.

If you'd like to learn more about how to make a tribute gift or supporting Vera Lloyd's endowment, please contact Kerri Daniels at 501.666.8195.

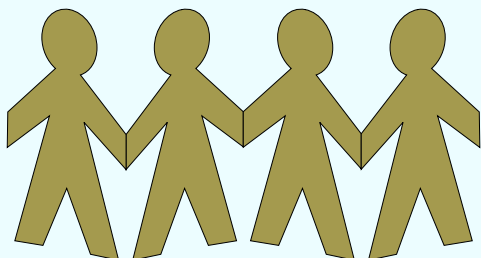

STAY CONNECTED



 501.666.8195

 VeraLloyd.org

 info@veralloyd.org

 Vera Lloyd Presbyterian
Family Services, Inc.

 @VeraLloydPFS



Administrative Office
1501 N. University, Ste 345
Little Rock, AR 72207

Annie B. Wells Campus
745 Old Warren Road
Monticello, AR 71655





Thank you!

Vera Lloyd is grateful for the compassionate and enthusiastic community that has rallied around the organization for more than 100 years.

Serving children and families of Arkansas is only made possible by the generous amount of time and resources that you donate.

Thank you from all of us at Vera Lloyd!

